

Taken from the motion picture "The Wiz"

# A BRAND NEW DAY

Luther Vandross,  
arr. Frank Bernaerts

Bb bass

♩ = 128

1

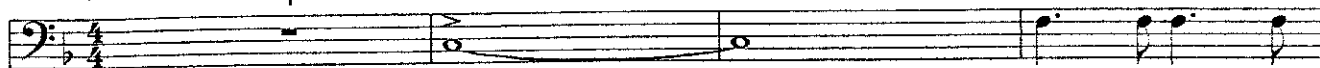

*f*

*mf*

*f*

*mf*

*f*

*ff*

*mf*

*f*

*f*

Bb bass (bass clef) - 2

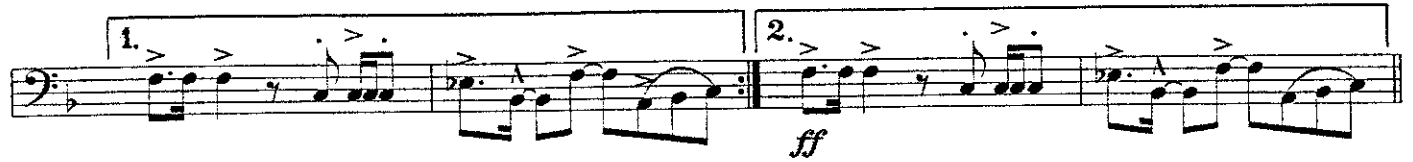

Taken from the motion picture "The Wiz"

# A BRAND NEW DAY

Luther Vandross,  
arr. Frank Bernaerts

*E♭ bass* 

$\text{♩} = 128$

E♭ bass (treble clef) - 2

